

YENİ

İngilizce

LGS

Gelişim İzleme

SORU BANKASI



► Gelişim İzleme

► Gelişim Tamamlama

► Geriye Dönüş Testleri

8. Sınıf

Gelişim İzleme

İNGİLİZCE

Soru Bankası



ÖZDEBİR
YAYINLARI

© Her hakkı saklı olup ÖZDEBİR YAYINLARI'na aittir.

Bu kitaptaki açıklamalar, örnekler, alıştırmalar, test soruları, şekiller ve şemalar basılıp yayınlanamaz.

BASIM YERİ

Ertem Basım Yayım Sanayi ve Tic. Ltd. Şti. / Ankara

Tel: 0312 284 18 14 Pbx

DİZGİ & GRAFİK TASARIM

ÖZDEBİR YAYINLARI



ÖZDEBİR
YAYINLARI

Genel Merkez

Gazi Mustafa Kemal Bulvarı No: 99/1 Maltepe - Ankara

Tel: 0312 230 51 47 – 230 60 52 • Faks: 0312 230 51 46

www.ozdebir.org.tr • ozdebir@ozdebir.org.tr

Yayın Merkezi

Kavacık Subayevleri Mah. Şehit Oğuzhan Duyar Sokak No: 2-A Keçiören - Ankara

Tel: 0312 473 00 28 – 472 97 56 • Faks: 0312 473 00 29

www.ozdebiryayinlari.com • yayin@ozdebir.org.tr • sinav@ozdebir.org.tr



Sevgili Öğrenciler,

ÖZDEBİR YAYINLARI, müfredata ve sınav sistemine uygun beceri temelli özgün sorulardan oluşan **8. Sınıf GELİŞİM İZLEME SORU BANKALARINI** sizlere sunabilmenin gururunu yaşamaktadır.

MEB'in yayımladığı son öğretim programları ve kazanımlar dikkate alınarak hazırlanan **8. Sınıf GELİŞİM İZLEME SORU BANKALARIMIZDA** her ünite; Gelişim İzleme, Gelişim Tamamlama ve Geriye Dönüş testleri olmak üzere 3 bölümden oluşmuştur.

Gelişim İzleme Testi: Konuyla ilgili kazanımları içeren sorulardan oluşmaktadır. Öğrencinin, öğrenme süreci devam ederken konu ile ilgili var olan öğrenme eksikliğini, öğrenme güçlüğüne ve kavram yanlışlarını; kısacası ilgili kazanımı öğrenip öğrenemediğini belirleyerek tüm gelişimini izlemek amaçlanmıştır.

Gelişim Tamamlama Testi: İlgili ünitenin konularının tamamını kapsayan karma sorulardan oluşur. Öğrencinin üniteyle ilgili eksiklerini tespit edip öğrenme davranışını tamamlama amacı taşımaktadır.

Geriye Dönüş Testi: İlgili ünitenin yanı sıra önceki üniteleri de kapsayan, "sarmal" nitelikte karma soruları içermektedir. Öğrencinin önceki konulara da dönmesini sağlayan bu testler, öğrenilenleri uzun süreli/kalıcı belleğe kodlayarak öğrenme davranışını pekiştirme amacı taşımaktadır.

Soruları öğretim programlarına uygun bir dizilişte verdiğimiz **8. Sınıf GELİŞİM İZLEME SORU BANKALARI**, sizlere nitelikli bir öğrenme ve öğrendiklerinizi pekiştirme imkânı sağlayacaktır.

Başarma kararlılığınızın hiç bitmemesi ve hayatta mutlu olmanız dileğiyle...

ÖZDEBİR YAYINLARI

● 1. ÜNİTE

FRIENDSHIP

○ GELİŞİM İZLEME TESTLERİ

Test 1: Accepting and Refusing / Apologizing Giving Explanations and Reasons 1

Test 2: Accepting and Refusing / Apologizing Giving Explanations and Reasons 5

Test 3: Making Simple Inquiries..... 9

○ GELİŞİM TAMAMLAMA TESTLERİ

Test 4: Friendship (Karma Test)..... 13

○ GERİYE DÖNÜŞ TESTLERİ

Test 5: 1. Ünite Tekrarı 17

● 2. ÜNİTE

TEEN LIFE

○ GELİŞİM İZLEME TESTLERİ

Test 1: Expressing Likes and Dislikes 21

Test 2: Expressing Likes and Dislikes 25

Test 3: Expressing Preferences..... 29

Test 4: Stating Personal Opinion 33

○ GELİŞİM TAMAMLAMA TESTLERİ

Test 5: Teen Life (Karma Test) 37

○ GERİYE DÖNÜŞ TESTLERİ

Test 6: 1 – 2. Ünite Tekrarı 41

● 3. ÜNİTE

IN THE KITCHEN

○ GELİŞİM İZLEME TESTLERİ

Test 1: Describing Simple Processes..... 45

Test 2: Expressing Preferences..... 49

Test 3: Expressing Preferences..... 53

Test 4: Making Simple Inquiries..... 57

○ GELİŞİM TAMAMLAMA TESTLERİ

Test 5: In The Kitchen (Karma Test) 61

○ GERİYE DÖNÜŞ TESTLERİ

Test 6: 1 – 3. Ünite Tekrarı 65

● 4. ÜNİTE

ON THE PHONE

○ GELİŞİM İZLEME TESTLERİ

Test 1: Following Phone Conversations 69

Test 2: Stating Decisions Taken at the Time of Speaking 73

Test 3: Stating Decisions Taken at the Time of Speaking 77

○ GELİŞİM TAMAMLAMA TESTLERİ

Test 4: On The Phone (Karma Test) 81

○ GERİYE DÖNÜŞ TESTLERİ

Test 5: 1 – 4. Ünite Tekrarı 85

● 5. ÜNİTE

THE INTERNET

○ GELİŞİM İZLEME TESTLERİ

Test 1: Accepting and Refusing / Making Excuses 89

Test 2: Accepting and Refusing / Making Excuses 93

○ GELİŞİM TAMAMLAMA TESTLERİ

Test 3: The Internet (Karma Test) 97

○ GERİYE DÖNÜŞ TESTLERİ

Test 4: 1 – 5. Ünite Tekrarı 101

İÇİNDEKİLER

● 6. ÜNİTE

ADVENTURES

○ GELİŞİM İZLEME TESTLERİ

Test 1: Expressing Preferences / Giving Explanations and Reasons..... 105

Test 2: Making Comparisons..... 109

○ GELİŞİM TAMAMLAMA TESTLERİ

Test 3: Adventures (Karma Test) 113

○ GERİYE DÖNÜŞ TESTLERİ

Test 4: 1 – 6. Ünite Tekrarı 117

● 7. ÜNİTE

TOURISM

○ GELİŞİM İZLEME TESTLERİ

Test 1: Describing Places 121

Test 2: Expressing Preferences..... 125

Test 3: Giving Explanations and Reasons 129

Test 4: Making Comparisons..... 133

Test 5: Talking About Experiences 137

○ GELİŞİM TAMAMLAMA TESTLERİ

Test 6: Tourism (Karma Test) 141

○ GERİYE DÖNÜŞ TESTLERİ

Test 7: 1 – 7. Ünite Tekrarı 145

● 8. ÜNİTE

CHORES

○ GELİŞİM İZLEME TESTLERİ

Test 1: Expressing Likes and Dislikes 149

Test 2: Expressing Obligation..... 153

Test 3: Expressing Responsibilities 157

○ GELİŞİM TAMAMLAMA TESTLERİ

Test 4: Chores (Karma Test) 161

○ GERİYE DÖNÜŞ TESTLERİ

Test 5: 1 – 8. Ünite Tekrarı 165

● 9. ÜNİTE

SCIENCE

○ GELİŞİM İZLEME TESTLERİ

Test 1: Describing the Actions Happening Currently..... 169

Test 2: Talking About Past Events 173

Test 3: Talking About Past Events 177

○ GELİŞİM TAMAMLAMA TESTLERİ

Test 4: Science (Karma Test) 181

○ GERİYE DÖNÜŞ TESTLERİ

Test 5: 1 – 9. Ünite Tekrarı 185

● 10. ÜNİTE

NATURAL FORCES

○ GELİŞİM İZLEME TESTLERİ

Test 1: Making Predictions About the Future 189

Test 2: Making Predictions About the Future 193

○ GELİŞİM TAMAMLAMA TESTLERİ

Test 3: Natural Forces (Karma Test) 197

○ GERİYE DÖNÜŞ TESTLERİ

Test 4: 1 – 10. Ünite Tekrarı 201

● CEVAP ANAHTARI

202

1. ÜNİTE / FRIENDSHIP

Accepting and Refusing / Apologizing Giving Explanations and Reasons



GELİŞİM İZLEME TESTİ

TEST
1

1. **Nicole** : Would you like to come to Lucy's party with me this Saturday?

Pamela : Certainly, no!

Nicole : Why?

Pamela : I think she is not a reliable girl and she always behaves me rudely.

Nicole : I understand. What about hanging out on Sunday?

Pamela : It sounds good.

According to the conversation which one is TRUE?

- A) Pamela won't meet with Nicole on Sunday.
- B) Nicole refuses Pamela's invitation.
- C) Pamela doesn't like Lucy's personality.
- D) Nicole and Pamela will meet on weekday.

3.

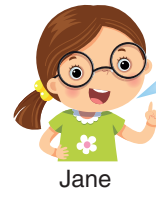

I'm going to be there.



Yes, of course.

Would you like to join our New Year's Eve party?



It's great. Where is the party?

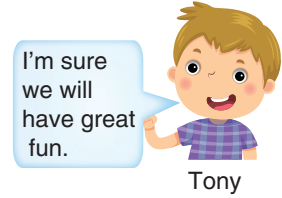

I'm sure we will have great fun.

Who wants to get information about the party?

- A) Jane
- B) Richard
- C) Nancy
- D) Tony

2. David invites Tom to a class reunion party on Sunday evening. Tom accepts the invitation because he misses his friends.

Which sentence can be Tom's reply?

- A) You know I don't like parties.
- B) It's a great chance to see our old classmates.
- C) It is very kind of you, but I have other plans.
- D) Sorry. I must go to the language course.

4. Jonathan doesn't get on well with Kevin because _____ .

Which one does NOT complete the sentence?

- A) he is not an easygoing boy
- B) their personalities are different
- C) they have no common interests
- D) they have a lot in common

5. Naomi wants to write a text message to Angela for giving a reason for not accepting the invitation.

Which text message belongs to Naomi?

A)

Dear Angela,
I'd love to attend your party.
Can you write me about the
time and place of the party?
See you,
Naomi

B)

Hi Angela,
Thanks for your invitation to
your party. However, I'm
very busy that day. I'm
going to go to the drama
course and then meet with
my nephew.
Naomi

C)

Hi, my dear friend,
I can't refuse your invitation.
You know that I love
parties. If you want, I can
help you with the
preparations.
Cheers,
Naomi

D)

Dear Angela,
I'll definitely be at your great
party. I'm sure we will have
lots of fun. I'm looking
forward to the party day.
Naomi

6. Celine is going to attend her friend's party. She wants to learn more information about the event.

Which question can NOT Celine ask?

- A) Where is the party?
B) How many guests will attend the party?
C) What is the concept of the party?
D) How often do you throw a party?

7. **Melanie :** It is not easy to change Wendy's mind.

Sue : Why?

Melanie : She is a _____ girl.

Which one is suitable for the blank?

- A) cheerful
B) friendly
C) stubborn
D) selfish

8.

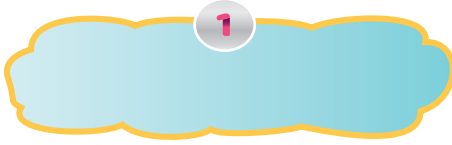

Accepting



Refusing



Making Excuse

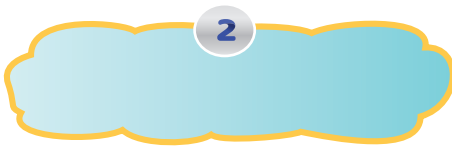

Accepting



Refusing



Making Excuse

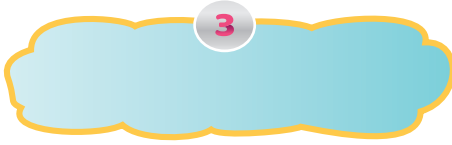

Accepting



Refusing



Making Excuse



Which option shows the correct answers for the speech bubbles according to the responses?

- A) 1 - That's great / 2 - I'm afraid, I can't / 3 - I'm busy.
 B) 1 - Sorry, but I have no time / 2 - No, thanks / 3 - Yes sure.
 C) 1 - That's a good idea / 2 - I'm sorry, I can't / 3 - I don't want
 D) 1 - Sorry, but I can't / 2 - That sounds awesome / 3 - It's a good idea

9.



Mr. Brown wants his students to complete the sentence on the board.

Here are their answers;



Judie

because he never tells the truth



Ashly

because he can keep my secrets



Ted

because he always thinks about himself



John

because he doesn't like helping people

Whose answer is CORRECT?

- A) Judie's
 B) Ashly's
 C) Ted's
 D) John's

10.

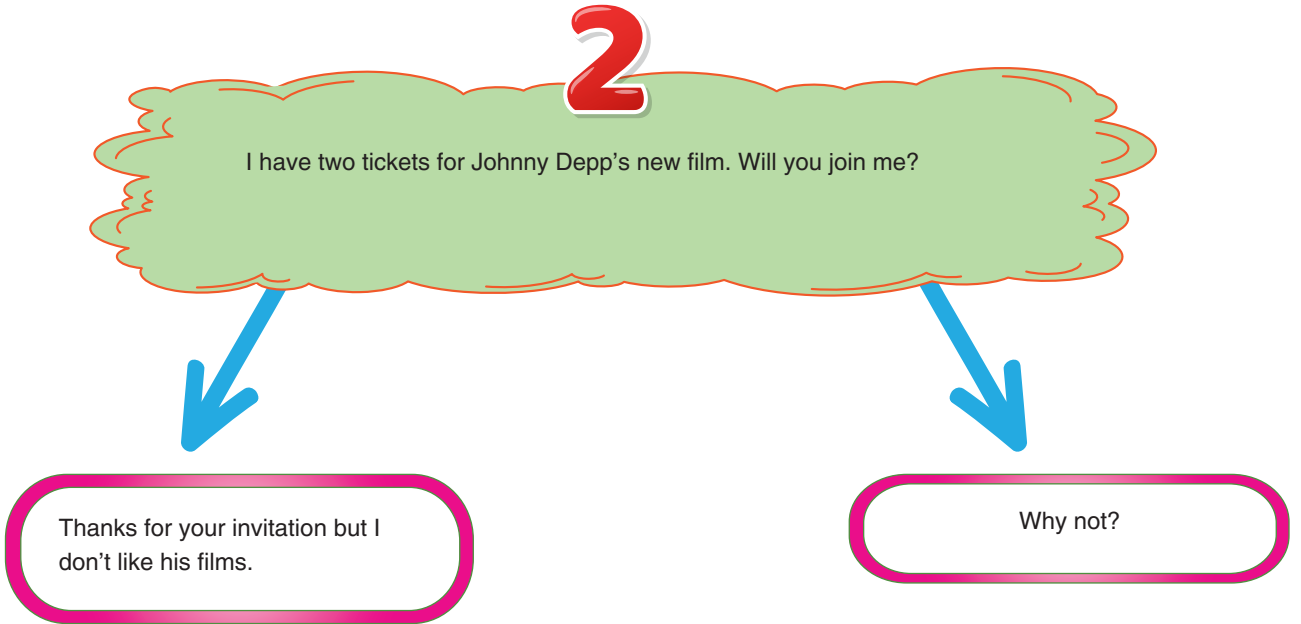
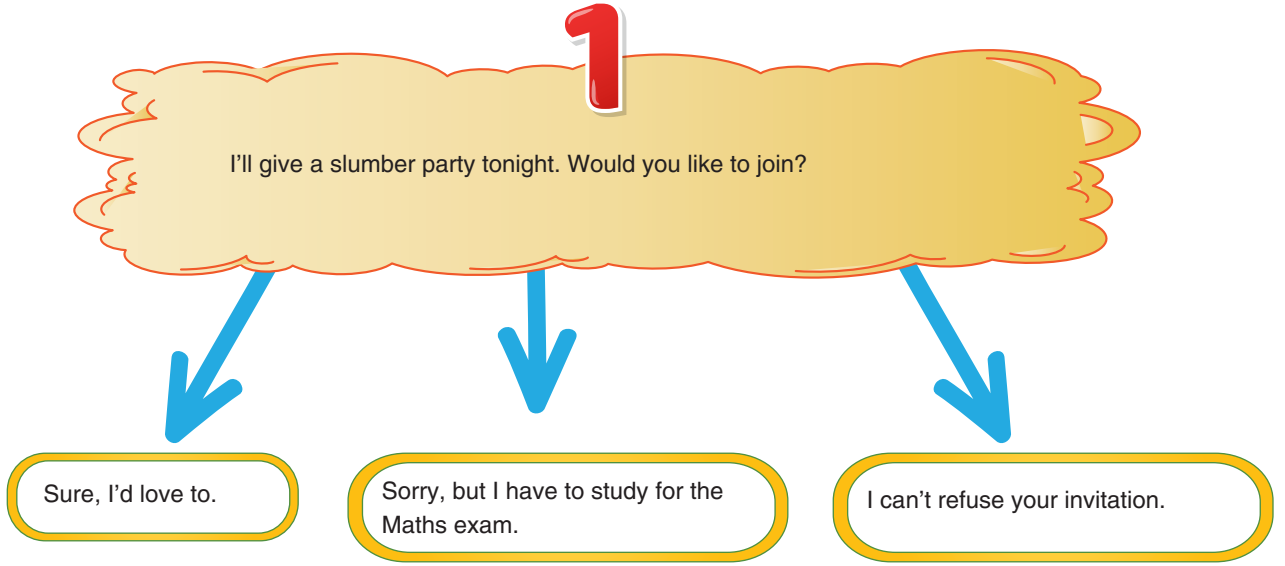

According to the invitations and answers, we can say that _____ .

- A) the first invitation is about a book fair
- B) nobody accepted the second invitation
- C) only one person refused the first invitation
- D) two of the invitees made an excuse for the second invitation

1. ÜNİTE / FRIENDSHIP

Accepting and Refusing / Apologizing Giving Explanations and Reasons



GELİŞİM İZLEME TESTİ

TEST
2

1.



Linda

How about going to the Stars Restaurant for dinner?

I prefer eating at home.



Roger

Which one completes Roger's answer?

- A) They are really good at traditional dishes.
- B) I love there very much.
- C) I can't stand their dishes.
- D) Their meals are very delicious.

2.



I think Tim and Frank aren't true friends for me because _____ .

Which one does NOT complete the sentence?

- A) I can't get on well with them
- B) I enjoy spending time with them
- C) they aren't reliable and honest
- D) they never back me up when I'm in trouble

3. **Alfred** : What about having a movie night at my house on Friday?

Jeremy : It would be great, but I can't.

Alfred : Why not?

Jeremy : Because I'm having a family reunion on that day.

Alfred : OK. Another time, then.

Which one shows Jeremy's excuse for refusing Alfred's offer?

A)



B)



C)



D)



4. **Eric** : What do you think about Cindy?

William : I think she is a true friend.

Eric : You can not be serious. I don't think she has a good personality.

William : I wonder why you think that.

Eric : _____ .

Which one completes the dialogue?

- A) I can rely on her
- B) She never tells the truth
- C) She is a reliable girl
- D) I really get on well with her

5.

MONDAY Attending the language course	TUESDAY Going to the amusement park with family	WEDNESDAY Buying present for Kate	THURSDAY Attending Kate's birthday party
FRIDAY Joining the concert	SATURDAY Seeing a play with uncle	SUNDAY Going for a walk in the park	

Olivia : Hi Erica. How are you?

Erica : I'm fine. You?

Olivia : Fine. What are you doing on Wednesday?

Olivia : Thursday is Kate's birthday. I'm going to buy a jumper for her so _____ .

Complete the dialogue.

- A) I'm going to attend the language course
- B) I'm going to go to a boutique
- C) I'm going to join my favorite band's concert
- D) I'm going to go for a walk

6. **Berk** : I'm going to play computer games.
Would you like to play with me?
- Can** : _____ I think they are very boring.

Which one does NOT complete the dialogue?

- A) No, thanks.
- B) Let's do something else.
- C) Why not?
- D) That's a bad idea.

7. **Judie** : _____ ?

Rose : I don't like that kind of movie. How about watching a science fiction movie?

Judie : OK. What about "Avatar"?

Rose : It is my favourite.

Find Judie's question.

- A) Are you interested in watching films
- B) Do you have any plans for tonight
- C) Shall we eat out this evening
- D) Do you like watching horror movies

8.



Time For Music Festival
SATURDAY
June 11th

“Music is the universal language of mankind”
Let’s meet on our Music Day. You can listen to a lot of kinds of music. Pop, Jazz, Rock.

2 p.m. – 10 p.m.
Central Park
Tickets: \$ 10 per person

Which one does NOT have an answer in the poster?

- A) How much is a ticket?
- B) What time does the festival begin?
- C) Which bands will be there?
- D) What kind of music can you listen?

9.

Hi! Jessie
I’m afraid I can’t go to the theatre with you on Sunday because I have to study for my exam.
Rita

Hi! Carol
There is a pop concert on Sunday and I have two tickets. What about joining me?
Susan

Hi! Michael
Thanks for inviting me to your barbeque party. I’ll be there. What time is the party?
Jason

Hi! Mary
I’m afraid I can’t go shopping with you on Wednesday because I’ll help my mum with the housework.
Anna

Which one is NOT correct according to the messages above?

- A) Rita refuses Jessie’s offer. She gives a reason.
- B) Susan invites Carol a music event on weekday.
- C) Jason accepts Michael’s offer.
- D) Anna won’t go shopping with Mary.

10. Betty invites Kate to a book fair, but Kate refuses it. Jack wants to attend Rita's party and Kate accepts his offer. Robert has a table tennis tournament and he wants to go with Kate but she refuses his offer by making excuse.

Which table is **CORRECT** according to the information above?

A)

Inviter	Event	Answer
Jack	A table tennis tournament	No, thanks.
Betty	Book Fair	I can't refuse.
Robert	Party	I have other plans.

B)

Inviter	Event	Answer
Robert	A table tennis tournament	It sounds awesome.
Jack	Party	I'd love to but I can't.
Betty	Book Fair	I have to study at home.

C)

Inviter	Event	Answer
Betty	Book Fair	I'm sorry. I can't.
Jack	Party	It sounds great.
Robert	A table tennis tournament	I'd love to but I feel ill.

D)

Inviter	Event	Answer
Jack	Party	I can't refuse your offer.
Betty	Book Fair	I have other plans.
Robert	A table tennis tournament	Thanks for your offer.

1. ÜNİTE / FRIENDSHIP

Making Simple Inquiries



GELİŞİM İZLEME TESTİ

TEST
3

1. **Patrik** : Friendship is very important for me. A true friend should be honest.
- Rachel** : Only cheerful and funny people can be my friends.
- Billy** : I think a good friend should behave politely.
- Tom** : Having common interest is the most important in a friendship.

According to the comments above, who thinks that a good friend should make people laugh?

- A) Patrik
B) Rachel
C) Billy
D) Tom

3.



Jasmine is having a pajamas party tomorrow night. They will have great fun. She has prepared food and beverages for her friends. She wants them to bring some DVDs to watch. Jasmine's sister and cousin will also attend the party.

Which one is NOT correct according to the text?

- A) They will be at Jasmine's house.
B) Jasmine's sister will be at the party.
C) Jasmine wants her friends to bring food.
D) Jasmine made some preparations for her party.

4. I and my friends are very excited because we are going to see our favourite authors and chat with them and buy the latest books this weekend.

Which event is Alice talking about?

A)



B)



C)



D)



2. Which of the following sentences is NOT related to the positive personal traits of true friends?

- A) Kate always supports me.
B) Whenever I feel bad, he makes me happy.
C) She shares people's secrets with others.
D) He never forgets his promise.

5.

WEEKLY PLAN

	Monday	Tuesday	Wednesday	Thursday	Friday	Saturday	Sunday
Naomi		Going to cinema with friends				Staying at home	
Lina						Cycling	Going to cinema with friends
Martina	Doing shopping					Watching a film at home	Resting
Julia			Attending the language course			Resting	Cycling

Which sentence is **CORRECT** according to the table?

- A) Lina has some plans on weekdays.
 B) Lina and Julia are going to ride a bike at weekend.
 C) Martina will be physically active.
 D) Naomi hasn't got any plans on weekdays.

6. **Betty** : What do you think about Kevin?**Mia** : I think he is laid back.**Betty** : What do you mean?**Mia** : _____ .

Which one can be Mia's answer?

- A) He likes discussing on a topic
 B) He supports his friends
 C) He is relaxed in manner and character
 D) He has some great buddies

7.

In my free time, I like talking to my friends about daily matters.



Valeria

Which word has the same meaning as the underlined word?

- A) Chit - chat
 B) Mate
 C) Relaxed in manner
 D) Very hungry

8.



Tiffany

Hi my friends. I'm going to organize a welcome party for Tina. Would you like to join?

That's great. I can't miss your party.



Roger

Thanks for your kind invitation. I'll join.



Tom

I'd love to, but I have a meeting with my colleagues.



Betty

I have nothing better to do. Write me details about the party.



Anna

How many people will attend the party according to the conversation above?

- A) 1 B) 2 C) 3 D) 4

9.

Dear buddies,
I have a surprise party for my sister this Sunday at 4 p.m. Would you like to come?
Sally

These are Sally's friends' replies;



John

Sounds good. Do you need any help?



Susan

You know I love parties but I have to ask my father first.



Rachel

I will attend your event. I'm sure we will have lots of fun.



Mark

OK. Where is the party?

Who will get permission to attend the party?

- A) John B) Susan
C) Rachel D) Mark

10.

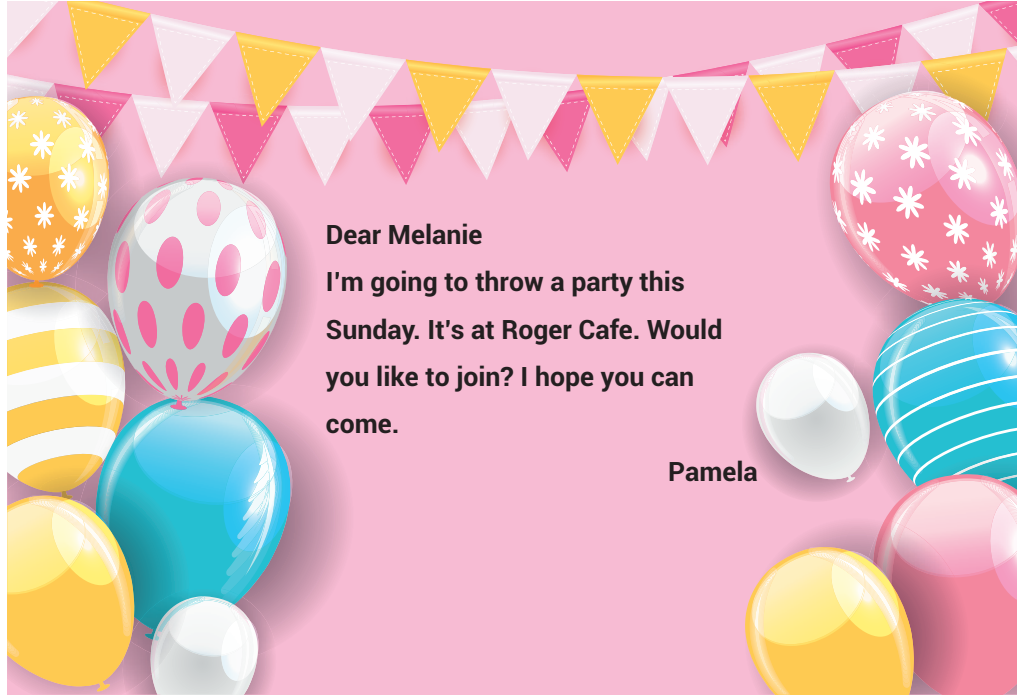

Pamela invites Melanie to her party. Melanie wants to attend the party. She wants to learn the time of the event. What does she write?

A)

That sounds great. Can you text me the address?

B)

I'd love to. Shall I bring some cookies and drinks?

C)

Thanks for your kind invitation but I have a meeting on that day.

D)

I have nothing better to do. What time is your party?

1. ÜNİTE / FRIENDSHIP

Friendship (Karma Test)



GELİŞİM
TAMAMLAMA
TESTİ

TEST
4

1. **Beril** : Hi, Funda. How are you?
Funda : Fine. You?
Beril : Fine, too. I'm going to meet our old friends. Would you like to come?
Funda : _____ .
Beril : I'm sorry to hear that. I hope he gets well soon.
Funda : Thank you. I hope so.

Which one can be Funda's answer?

- A) It will be great to see our old friends
B) I'm sorry, I can't. I don't feel well
C) My brother is very ill so I have to take care of him
D) I prefer staying at home

3. **Loren** : Let's do something! I'm very bored.
Tim : _____
Loren : It sounds great. It will be good to get fresh air.

Complete the dialogue.

- A) What about playing computer games?
B) Shall we watch tv?
C) Why don't we go outside and enjoy the sunshine?
D) How about eating at home?

ÖZDEBİR YAYINLARI

2. **Terry** : What is your plan for this Sunday?
Megan : _____ .
Terry : It sounds awesome! Can I join you?

Which one completes the dialogue?

- A) I have nothing to do
B) I'm going to go to the science fair
C) I don't have any plans
D) I don't feel well so I'm going to stay at home

4. **Brook** : What about a movie night?
Rachel : A movie night? When?
Brook : This Friday.
Rachel : _____
Brook : OK, what about next Friday?
Rachel : Next Friday is suitable for me.

Complete the dialogue.

- A) It sounds fun. If you want, I can bring some DVDs.
B) I'm going to meet my relatives on that day.
C) Why not? I love watching movies.
D) Watching films is my favourite activity.